Appendix C: IEEE 830 Template

Software Requirements Specification

For **E-shop**

Version «# matching the last line of the versions table»

Prepared by Srdjan Saranovic

04.03.2026.

«Page Break»

Table of Contents

«Table of Contents»

Revision History

Name	Date	Reason for Changes	Version
Srdjan Saranovic	04.03.2026	«"Initial version" or actual reason»	V1
Srdjan Saranovic	24.03.2026.	Added UML Use Case Diagram and completed section 1	V1.1
Srdjan Saranovic	30.03.2026.	Added UML Class diagram and complete section 2 and 3	V2
Srdjan Saranovic	14.04.2026.	Added UML Sequence, Activity and State diagram, complete section 4 and 5	V3

«Page break»

1. Introduction

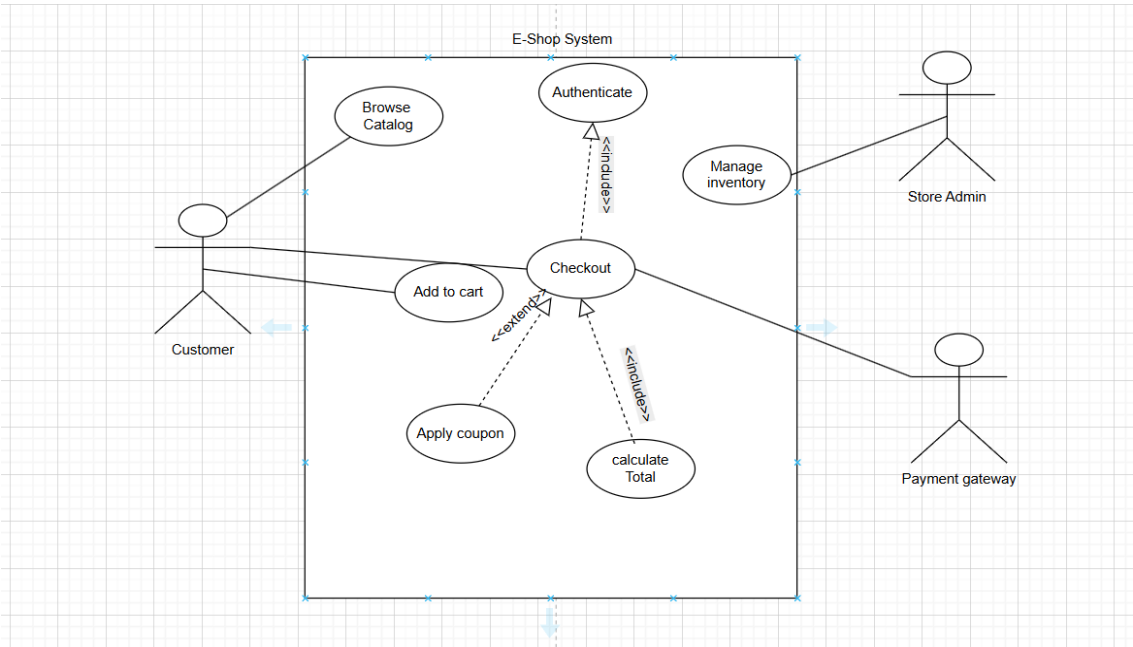

1.1. Purpose

This Software Requirements Specification (SRS) defines the requirements for the E-shop System v1.0. It describes both functional and non-functional requirements for customer and admin interactions. The system enables users to browse products, add items to a shopping cart, and complete purchases through a checkout process, as illustrated in the use case diagram.

1.2. Document Conventions

This document follows standard SRS structure and uses consistent formatting:

- Functional requirements are labeled as **REQ-x.x**
- Non-functional requirements are labeled as **NF-x.x**
- Priorities are indicated (e.g., High, Medium)
- Use case names (e.g., *Checkout*, *Add to Cart*) match those shown in the diagram
  All requirements are written clearly and each has its own priority where applicable.

1.3. Intended Audience and Reading Suggestions

This document is intended for:

- **Developers** – to understand system functionality and implementation requirements
- **Testers** – to validate system behavior against requirements
- **Project managers** – to track scope and priorities
- **Designers** – to understand system interactions
- **Stakeholders** – to get an overview of system capabilities

It is recommended to first read the overview (Section 1), then the functional requirements (Section 5), followed by non-functional requirements (Section 6). The use case diagram should be reviewed alongside these sections for better understanding.

1.4. Product Scope

The software is an online retail platform that allows users to browse products, manage a shopping cart, and perform secure checkouts. The goal is to increase sales efficiency and provide a 24/7 shopping experience.

1.5. References

- IEEE 830 Software Requirements Specification Standard
- Course materials and assignment description
- UML Use Case Diagram guidelines
- BCrypt password hashing documentation
- SSL/TLS security standards documentation

2. Overall Description

2.1. Product Perspective

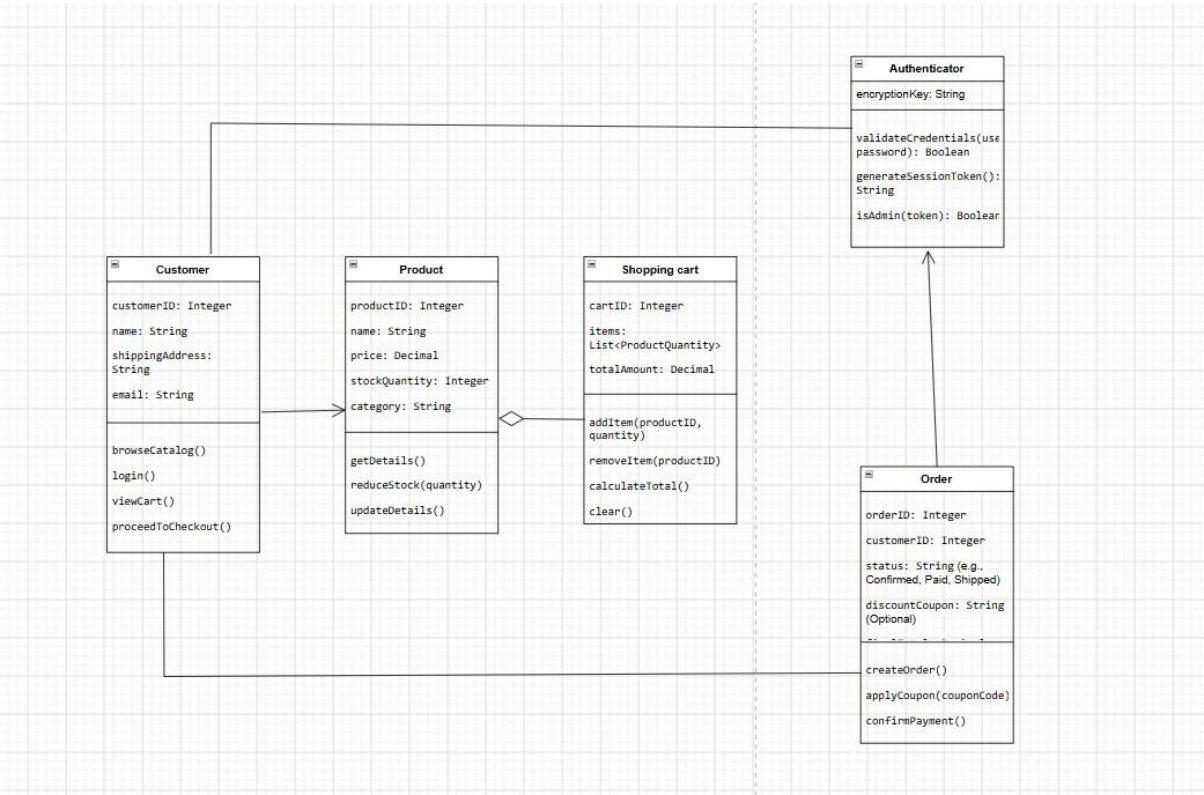

The class diagram shows the internal structure of the E-shop system. It includes main classes such as Customer, Product, Shopping Cart, Order, and Authenticator, along with their attributes and methods. The diagram also presents relationships between these classes and how they interact within the system.

2.2. Product Features

- Product Catalog Browsing.
- Shopping Cart Management.
- Secure Payment Processing.
- Order Tracking.

2.3. User Classes and Characteristics

The system has the following user classes:

- **Customer** – The main user of the system. Customers can browse products, add items to the shopping cart, and complete purchases. They have basic technical knowledge.
- **Store Admin** – Responsible for managing inventory and product information. Admin users have higher privileges and more system access.
- **Payment Gateway (External System)** – Handles payment processing. It is not a direct user but an external system interacting with the application.

The most important user class is the **Customer**, as the system is primarily designed for online shopping.

2.4. Operating Environment

The system is a web-based application that runs in a standard browser environment.

- **Platform:** Web application
- **Operating Systems:** Windows, macOS, Linux
- **Browsers:** Google Chrome, Mozilla Firefox, Safari, Edge
- **Server-side:** Application server with database support
- **Database:** Relational database (e.g., MySQL or PostgreSQL)

2.5. Design and Implementation Constraints

- The system must use **SSL/TLS encryption** for secure communication
- User passwords must be stored using **BCrypt hashing**
- The system must integrate with an external **payment gateway**
- The application should follow standard **web development practices**
- The database must support storing product, user, and order data

2.6. User Documentation

The system will include the following documentation:

- User guide for customers (how to browse, add to cart, checkout)
- Admin guide (how to manage inventory)
- Online help within the application
- Basic usage instructions on the website

2.7. Assumptions and Dependencies

- Users have internet access and a modern web browser
- The payment gateway service is available and functioning correctly
- The database system is properly configured and maintained
- Users have basic knowledge of using web applications
- The system depends on external services such as payment processing

3. System Features

This section provides a brief overview of the main system features. Detailed descriptions of these features are provided in Section 5.

3.1. Shopping Cart Management

This feature allows users to add products to the shopping cart, remove items, and update quantities. It supports the core shopping functionality of the system and is directly connected to the checkout process.

3.2. Product Catalog Browsing

This feature enables users to browse available products, view product details, and search through the catalog. It is the starting point for user interaction with the system.

3.3. Secure Checkout and Payment

This feature allows users to complete purchases by proceeding to checkout, authenticating themselves, and making secure payments through a payment gateway.

3.4. Order Management and Tracking

This feature enables users to place orders and track their status (e.g., confirmed, paid, shipped). It ensures users can monitor their purchases after checkout.

3.5. Inventory Management (Admin)

This feature allows the store administrator to manage product inventory, update product details, and control stock availability.

4. External Interface Requirements

4.1. User Interfaces Overview

The system provides a **graphical user interface (GUI)** accessible through a web browser. Users interact with the system using standard actions such as clicking buttons, selecting options, and entering text.

Customers can browse products, add items to the shopping cart, and proceed to checkout. During checkout, users receive feedback such as updated cart totals, confirmation messages, and error notifications (e.g., item out of stock).

The interface includes:

- Product catalog pages
- Shopping cart view
- Checkout page
- Order confirmation screen

The interface follows standard web design practices with clear navigation, consistent layout, and user-friendly forms. Error messages are displayed clearly, and important actions (e.g., payment confirmation) provide visual feedback.

4.2. Hardware Interfaces

The system does not require specific hardware interfaces. It runs on standard user devices such as desktop computers, laptops, tablets, and smartphones.

The application communicates with servers over the internet using standard networking protocols (HTTP/HTTPS). No direct hardware interaction is required.

4.3. Software Interfaces

The system interacts with the following software components:

- **Database system (e.g., MySQL, PostgreSQL) -** Stores user data, product information, and orders
- **Payment Gateway** - External service used to process payments securely
- **Web Browser** - Interface through which users access the system

The system sends and receives data such as:

- Product details
- User information
- Order and payment data

Communication between components is handled via standard web technologies and secure protocols (HTTPS).

5. System Features/Modules

This section describes the main system features in detail. Each feature includes its description, priority, stimulus/response sequences, and functional requirements.

5.1. Shopping Cart Module

This module represents the core functionality of the system and allows users to manage items in their shopping cart and proceed to checkout.

5.1.1 Description and Priority

Allows users to add, remove, and update quantities of items. **Priority: High**.

5.1.2 Stimulus/Response Sequences

Condition: User clicks "Add to Cart".

Response: System updates the cart count and saves the item session.

5.1.3 Functional Requirements

REQ-1.1: Upon clicking "Add to Cart", the system shall verify if the item is in stock.

REQ-1.2: The system shall calculate the total price including taxes at the checkout stage.

6. Nonfunctional Requirements

6.1. Performance

NF-1.1: The search results shall be displayed within 1.5 seconds.

6.2. Security

NF-2.1: The system shall use SSL for all payment transactions.
NF-2.2: User passwords must be hashed using BCrypt before being saved in the database.

7. Sequence/Activity and State Diagrams

7.1 Sequence diagram

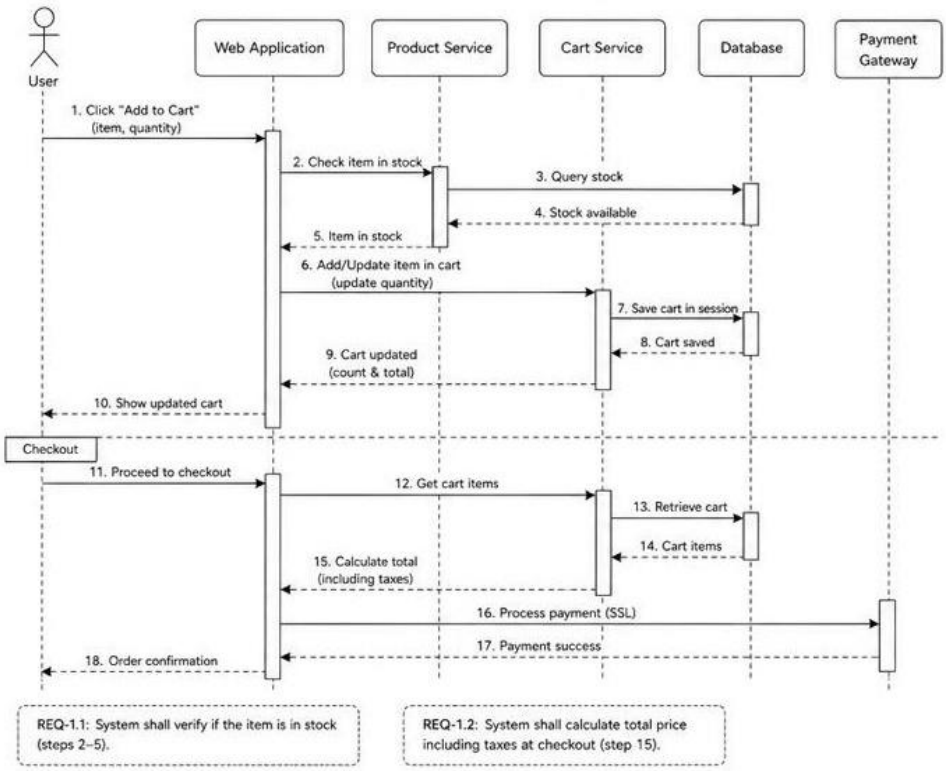

7.2 Activity diagram

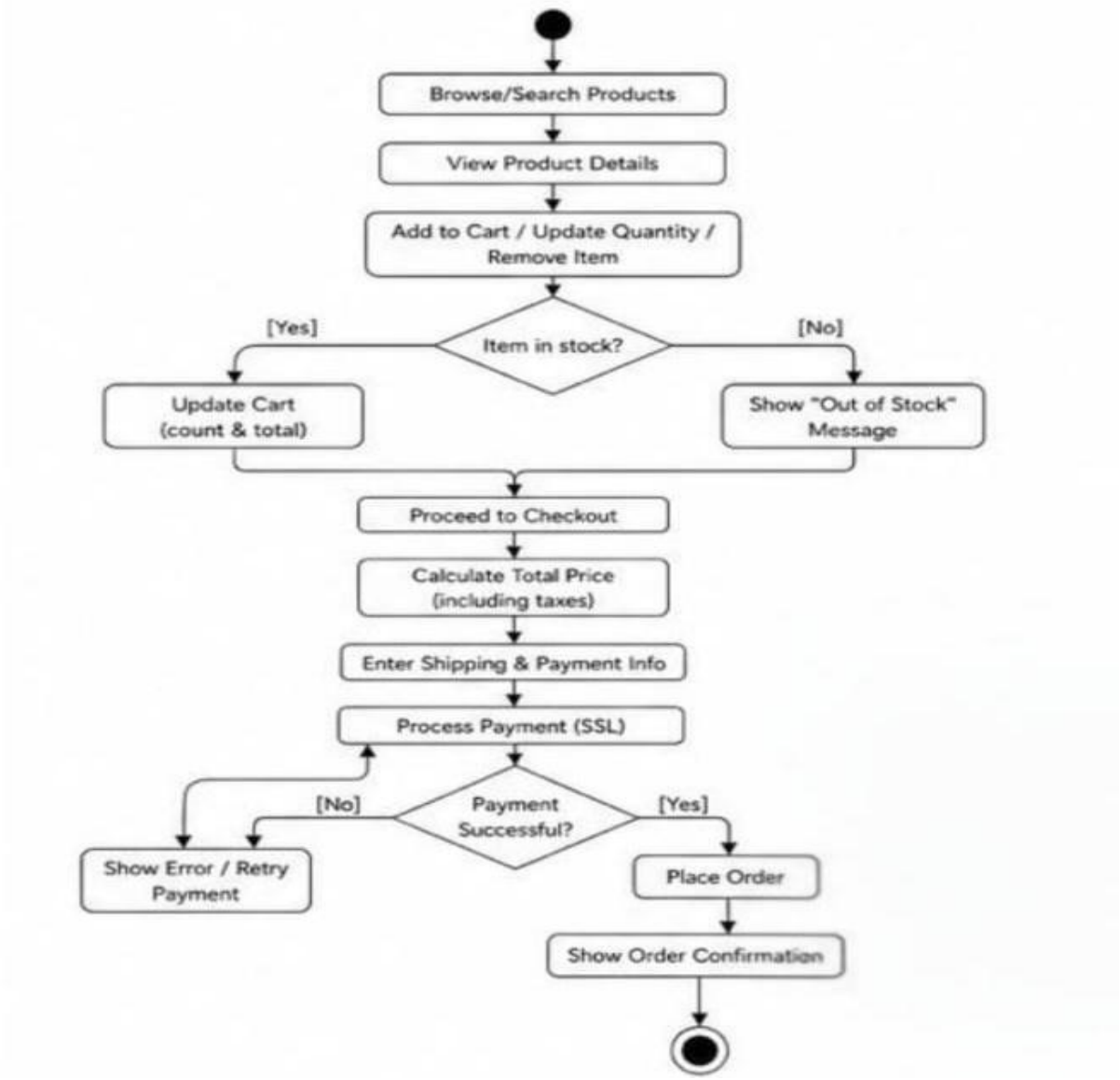
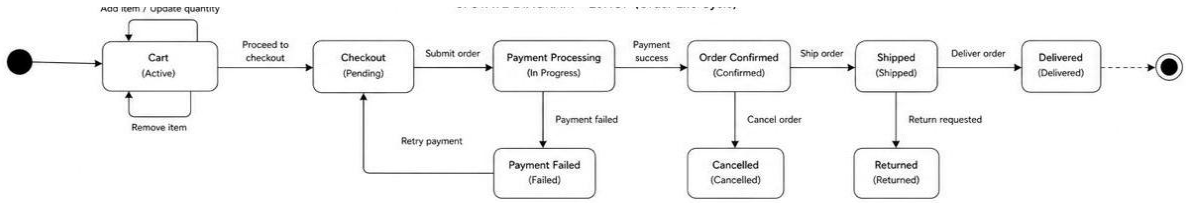
7.3. State diagram